

Planning Permit No. A/1148/91
APPROVED
 SUBJECT TO THE CONDITIONS IN THIS OFFICE LETTER.
 No. A3/8488/91 Date 19-9-91
 etc
822 (27.9.1991)
 FOR MEMBER SECRETARY
 MADRAS METROPOLITAN
 DEVELOPMENT AUTHORITY
 MADRAS 600 008.

section a-a

foundation detail
scale 1/16"

section b-b

section d-d

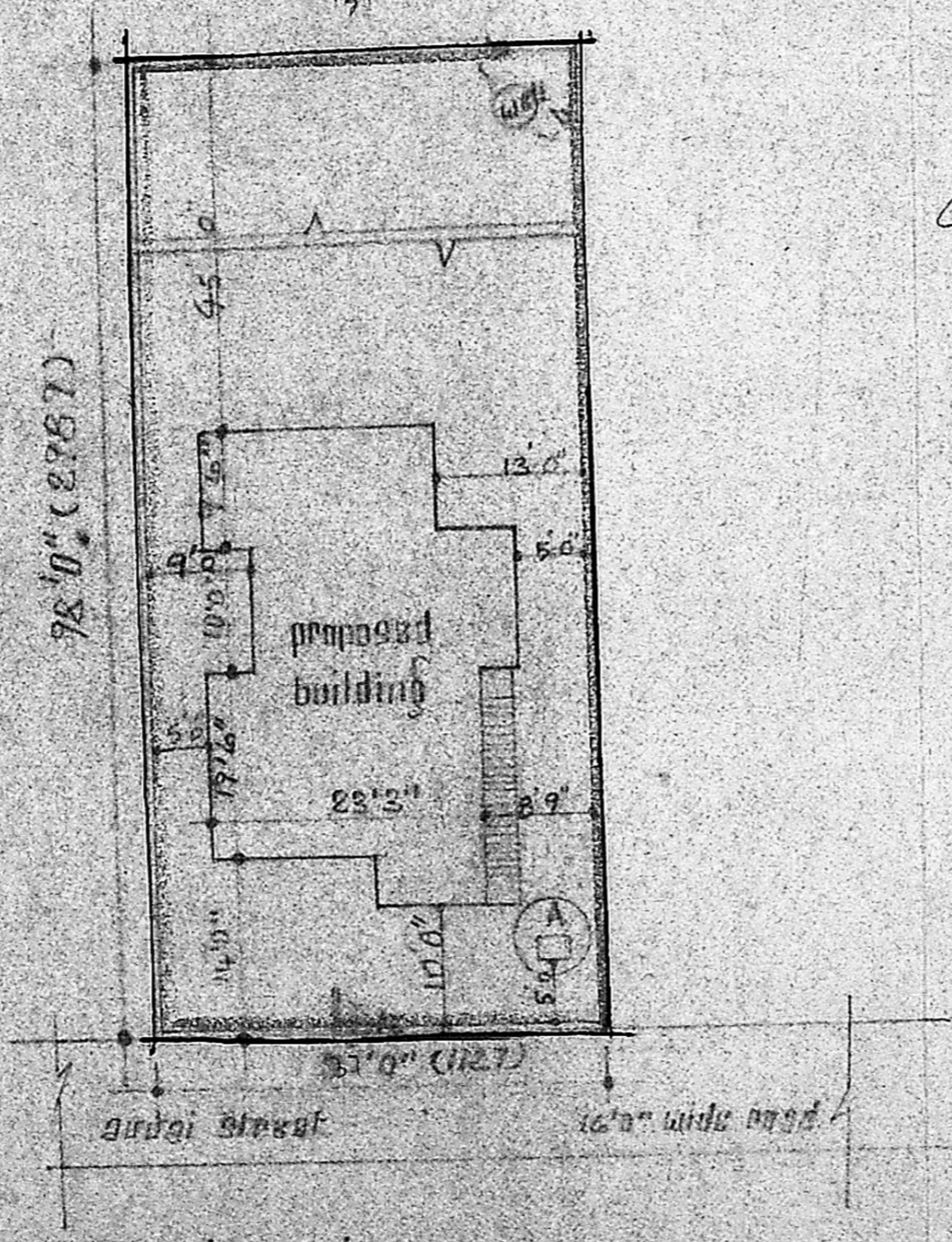
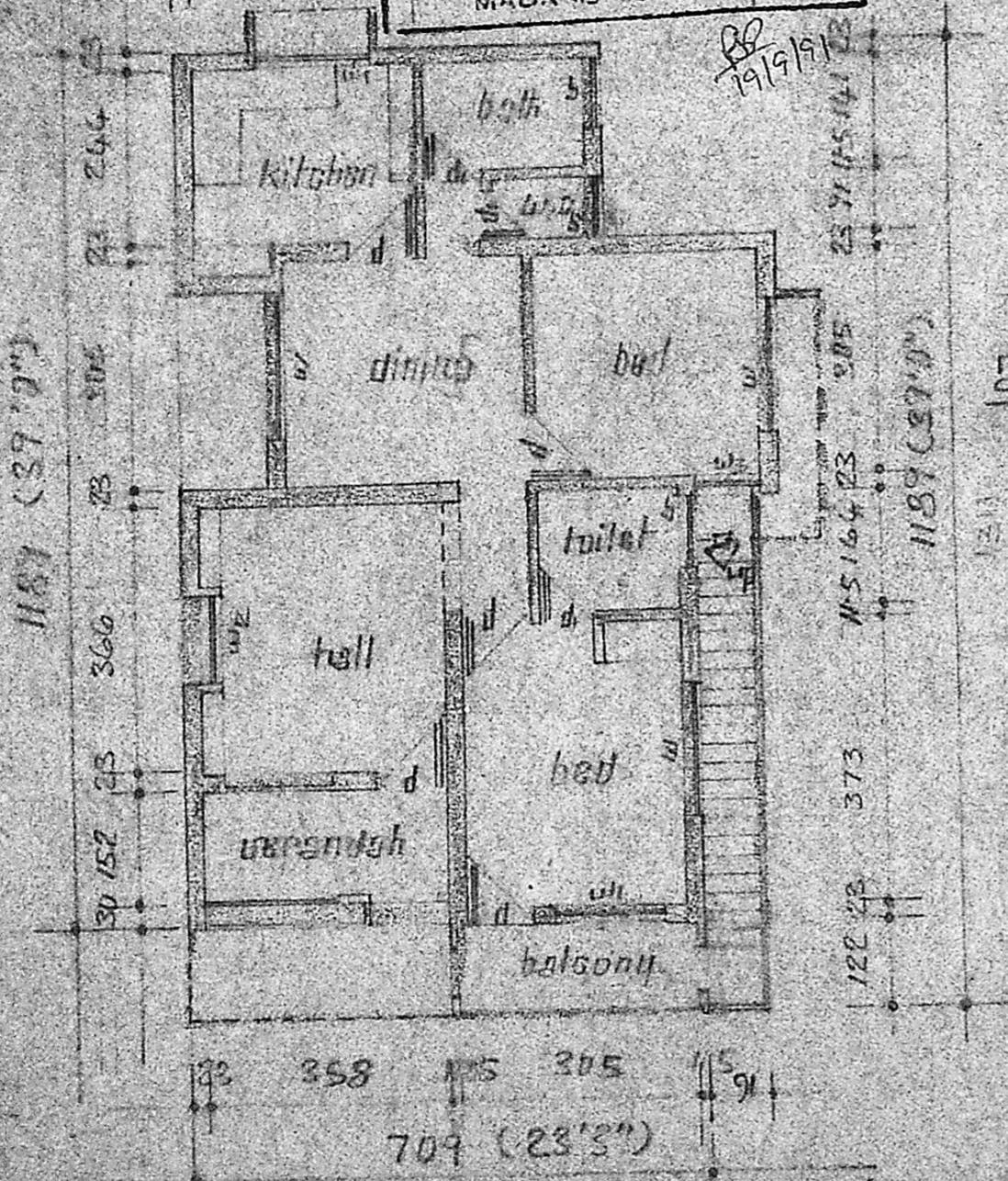

Survey plan
 No. 31/719
 No. 82
 A3/8488/91

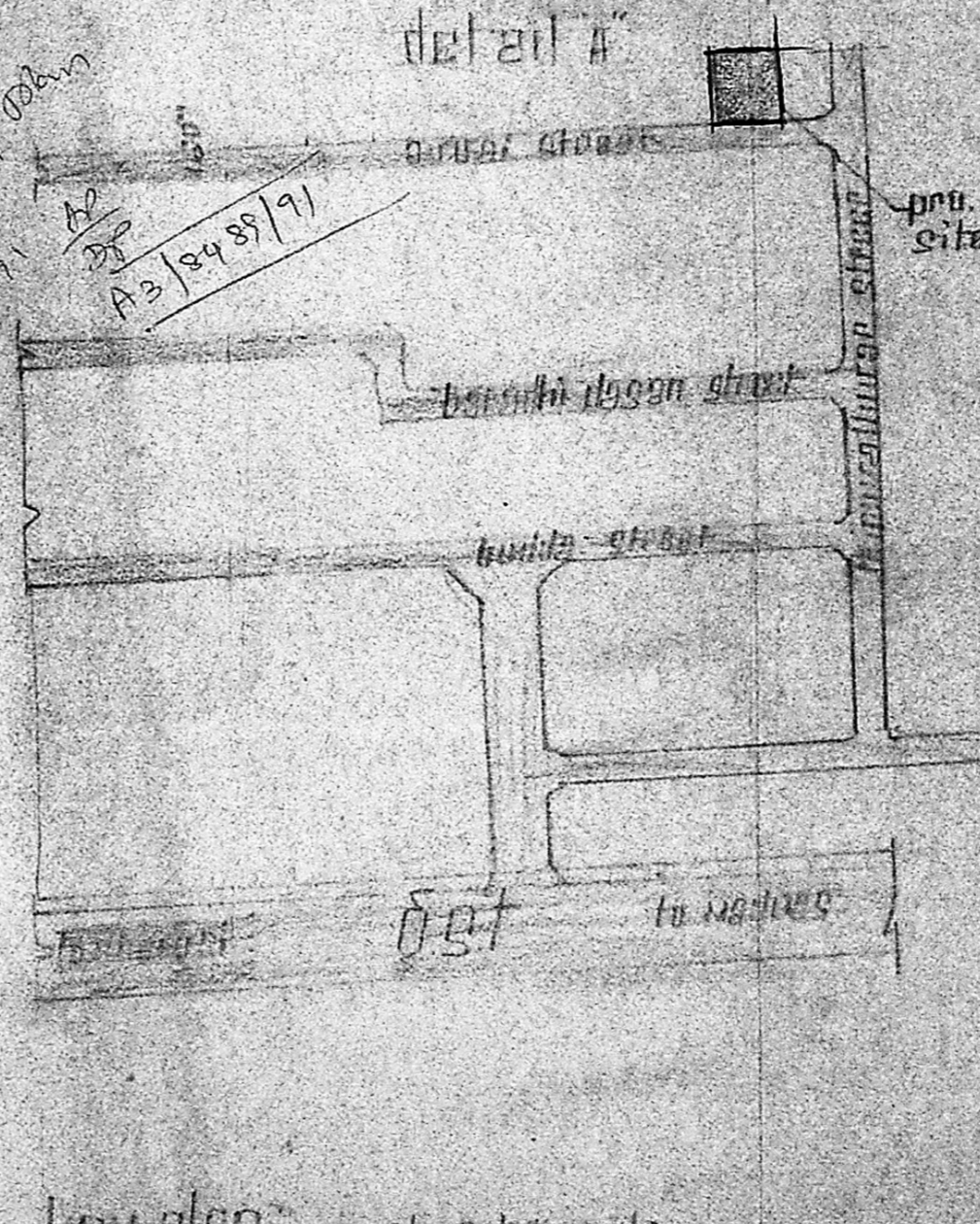

site plan scale 1/16"

key plan scale not to scale

Ground floor plan

Foundation	p.c.c. 1:5:10
Structure	b.w. 1:5
Plastering	1:2:4
Painting	1:5
Roofing	country wood with paper
Windows	1:4

Schedule of Joinery		
type	size	description
W1	7' x 7'	door
W2	7' x 7'	door
W3	12' x 7'	door
W4	15' x 7'	door
W5	12' x 12'	door
W6	7' x 12'	door
W7	12' x 4.5'	door
W8	7' x 4.5'	door



job:
 plan showing the proposed
 construction of
Mr. K. Dharmodharan
 at survey No. 31/719/L Gandhi Street
 New Perungulathur,
 M. S. D. P. S.

scale 1:100
 date 7/1/91
G. BABU
 LICENSED SURVEYOR
 CHENGALPATTU MUNICIPALITY
 NO. 1273, ANNA SALAI,
 CHENGALPATTU-603 002.
 licensed surveyor